

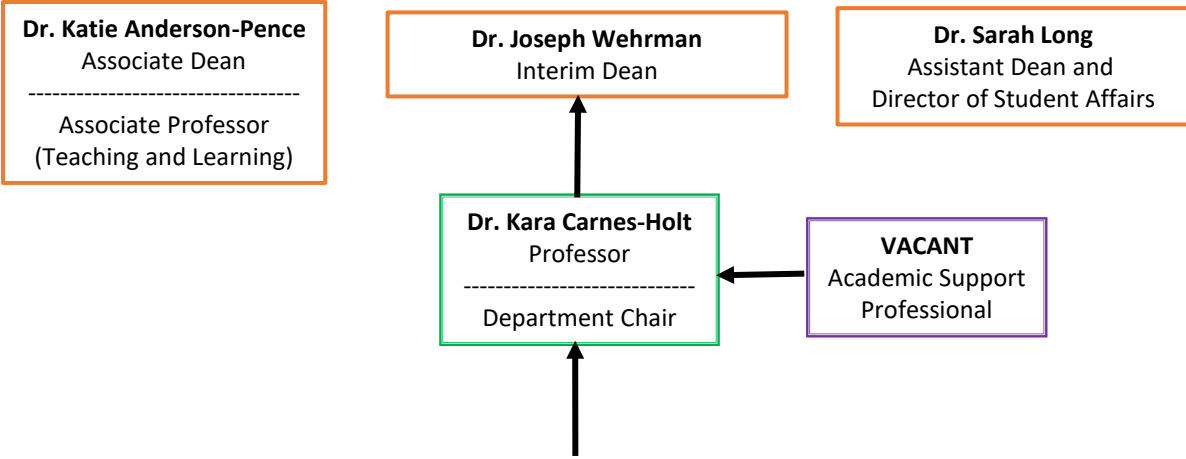

Department of Counseling & Human Services

UNIVERSITY OF COLORADO COLORADO SPRINGS

Advisory Board



Color Key

- GREY = Adjunct Faculty
- ORANGE = Administrators
- BLUE = Instructional, Research, and Clinical (IRC) Faculty
- GREEN = Tenure Track Faculty
- PURPLE = University Staff
- RED = External Stakeholders
- BLACK = Affiliate Faculty

* Funded through fees, service charges, auxiliaries, grants, or gifts

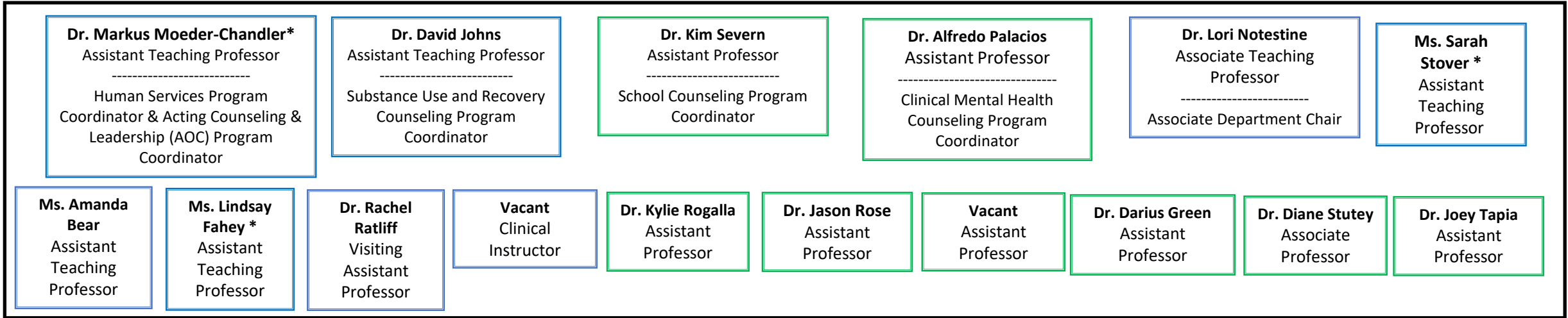

Significant Responsibilities:
 Assessment & Accreditation: Dr. Notestine
 NCE/CPCE Faculty Advisor: Dr. Palacios
 Academy Military Training (AMT) Certificate: Dr. Moeder-Chandler
 Chi Sigma Iota Advisor: Dr. Tapia & Dr. Green
 Campus Connections Co-PI: Dr. Severn, Dr. Stutey, & Dr. Wehrman

Research Affiliate

Graduate Assistants
(report to various faculty supervisors)

Adjunct Lecturers
(Dotted line report to the Associate Department Chair)